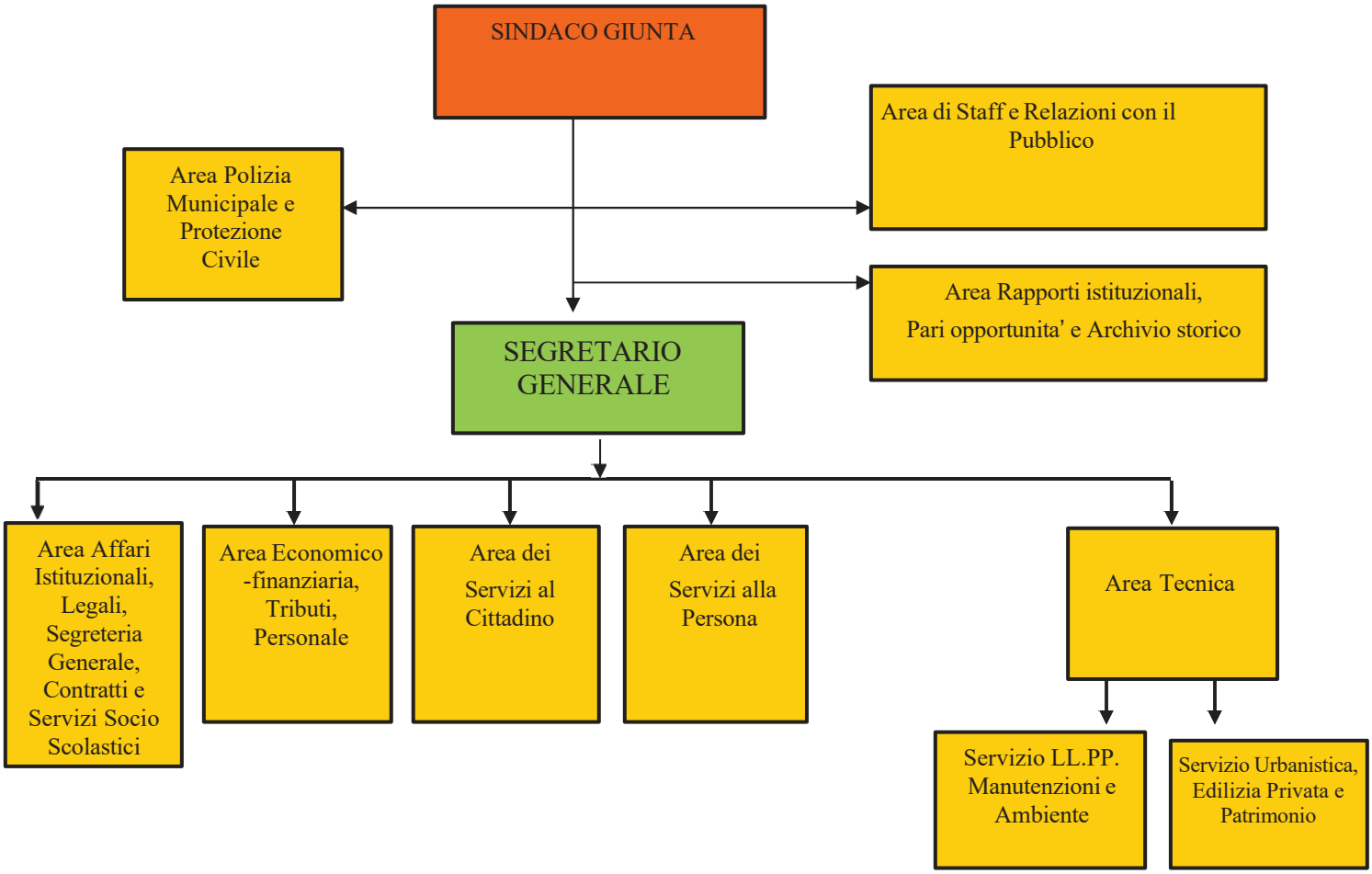Di seguito si riporta l'organigramma dell'Ente: